

Registered Address: Chemicea Pharmaceuticals Pvt Ltd, Platinum Springs,  
Unit No- A- 205&206 Second floor, Plot No: G-6, G-20 to G 24, Taloja- MIDC, Opp. Dena Bank  
Navi Mumbai 410208, MH, INDIA. Email- [info@chemicea.com](mailto:info@chemicea.com) Mob- +91 9284897978

## CERTIFICATE OF ANALYSIS

Analysis Date:

Re-test Date:

**Product Name: Eltrombopag Lactose Olamine Adduct**

### Identification:

Chemical Name: (2S,3R,4S,5R,6R)-2-(((2R,3S,4R,5R,6S)-4,5-Dihydroxy-6-((2-hydroxyethyl)amino)-2-(hydroxymethyl)tetrahydro-2H-pyran-3-yl)oxy)-6-(hydroxymethyl)tetrahydro-2H-pyran-3,4,5-triol

Synonyms : NA  
CAS Number : NA  
CAT Number : CP-E53009  
Molecular Formula : C<sub>14</sub>H<sub>27</sub>N<sub>2</sub>O<sub>11</sub>  
Molecular Weight : 385.37

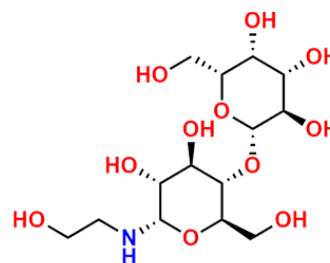

### Analytical Information:

Sr. No.	Test	Result
1)	Description	Solid
2)	Solubility	Soluble in Methanol/DMSO
3)	MASS By LCMS	Confirm to structure
4)	Purity By HPLC	>95%
5)	H1NMR	Confirm to structure



Prepared and Reviewed By

Ms Priyanka Salunkhe  
(Manager QC Analytical)

Approved By

Ms Rohini Gagare  
(QA Head)

Note: Product supplied by Chemicea are for R&D purpose only and not for human consumptions.