

Registered Address: Chemicea Pharmaceuticals Pvt Ltd, Platinum Springs,
Unit No- A- 205&206 Second floor, Plot No: G-6, G-20 to G 24, Taloja- MIDC, Opp. Dena Bank
Navi Mumbai 410208, MH, INDIA. Email- info@chemicea.com Mob- +91 9284897978

CERTIFICATE OF ANALYSIS

Analysis Date:

Re-test Date:

Product Name: Metoprolol lactose Adduct Impurity

Identification:

Chemical Name: (1S,2S,3S,4R,6R)-4-((5-hydroxy-5-(((S)-2-hydroxy-3-(4-(2-methoxyethyl)phenoxy)propyl)(isopropyl)amino)methyl)-2-(hydroxymethyl)tetrahydrofuran-3-yl)oxy)-6-(hydroxymethyl)cyclohexane-1,2,3-triol

Synonyms : NA
CAS Number : NA
CAT Number : CP-M17028
Molecular Formula : C₂₈H₄₇NO₁₁
Molecular Weight : 573.68

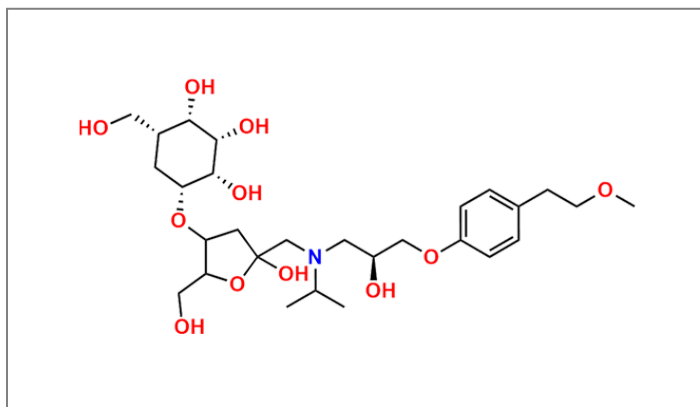

Analytical Information:

Sr. No.	Test	Result
1)	Description	Solid
2)	Solubility	Soluble in Methanol/DMSO
3)	MASS By LCMS	Confirm to structure
4)	Purity By HPLC	>95%
5)	H1NMR	Confirm to structure

Prepared and Reviewed By

Approved By



Ms Priyanka Salunkhe
(Manager QC Analytical)

Ms Rohini Gagare
(QA Head)

Note: Product supplied by Chemicea are for R&D purpose only and not for human consumptions.