Registered Address: Chemicea Pharmaceuticals Pvt Ltd, Platinum Springs,
Unit No- A- 205&206 Second floor, Plot No: G-6, G-20 to G 24, Taloja- MIDC, Opp. Dena Bank
Navi Mumbai 410208, MH, INDIA. Email- info@chemicea.com Mob- +91 9284897978

CERTIFICATE OF ANALYSIS

Analysis Date: Re-test Date:

Product Name: Sugammadex Diastereomer 1 Sulfoxide

Identification:

Chemical Name: Heptakis (6-S- (2-carboxyethyl) -6-thio) -mon (6-S- (2-carboxyethyl) - (R) -sulfinyl) cyclomaltooctaose

Synonyms : NA

CAS Number : 2412953-11-6

CAT Number : CP-S32001

Molecular Formula : C72H112O49S8

Molecular Weight : 2018.18

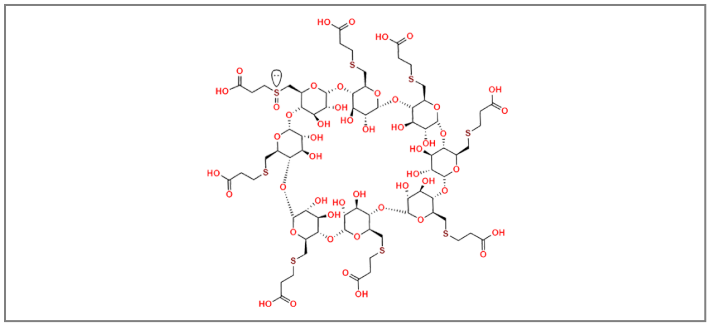

Storage Condition : Tightly closed, Inert atmosphere at 2 to 8° C

Shipping condition : All Products are stable to be shipped at room temperature, if specific condition required it is mention in the COA

Analytical Information:

Sr. No.	Test	Result
1)	Description	Solid
2)	Solubility	Soluble in Methanol/DMSO
3)	Mass Spectrometry	Confirm to structure
4)	Purity By HPLC	>95%
5)	1HNMR	Confirm to structure
6)	Weight loss by TGA	-
7)	Potency	-

Prepared and Reviewed By

Mr. Shubham Bondre
(Quality Control)

Approved By

Mr. Abhijit Kale
(Quality Assurance)

Note: Product supplied by Chemicea are for R&D purpose only and not for human consumptions.