Registered Address: Chemicea Pharmaceuticals Pvt Ltd, Platinum Springs,
Unit No- A- 205&206 Second floor, Plot No: G-6, G-20 to G 24, Taloja- MIDC, Opp. Dena Bank
Navi Mumbai 410208, MH, INDIA. Email- info@chemicea.com Mob- +91 9284897978

CERTIFICATE OF ANALYSIS

Analysis Date: Re-test Date:

Product Name: Erythromycin EP Impurity B

Identification:

Chemical Name: (3R,4S,5S,6R,7R,9R,11R,12R,13S,14R)-4-[(2,6-dideoxy-3-C-methyl-3-O-methyl-α-L-ribo-hexopyranosyl)oxy]-14-ethyl-7,12,13-trihydroxy-3,5,7,9,11,13-hexamethyl-6-[[3,4,6-trideoxy-3-(methylamino)-β-D-xylo-hexopyranosyl]oxy]oxacyclotetradecane-2,10-dione (as per EP)

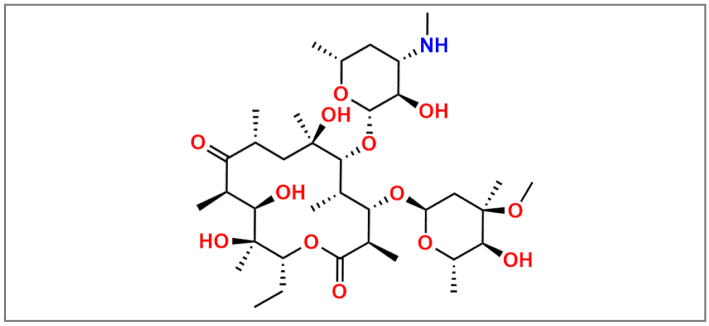

Synonyms	:	Erythromycin USP Related Compound N ; 3″-N-Desmethylerythromycin A ; N-Demethylerythromycin A
CAS Number	:	992-62-1
CAT Number	:	CP-E18002
Molecular Formula	:	C36H65NO13
Molecular Weight	:	719.9
Storage Condition	:	Tightly closed, Inert atmosphere at 2 to 8° C
Shipping condition	:	All Products are stable to be shipped at room temperature, if specific condition required it is mention in the COA

Analytical Information:

Sr. No.	Test	Result
1)	Description	Solid
2)	Solubility	Soluble in Methanol/DMSO
3)	Mass Spectrometry	Confirm to structure
4)	Purity By HPLC	>95%
5)	1HNMR	Confirm to structure
6)	Weight loss by TGA	-
7)	Potency	-

Prepared and Reviewed By

Mr. Shubham Bondre
(Quality Control)

Approved By

Mr. Abhijit Kale
(Quality Assurance)

Note: Product supplied by Chemicea are for R&D purpose only and not for human consumptions.