

Registered Address: Chemicea Pharmaceuticals Pvt Ltd, Platinum Springs,
Unit No- A- 205&206 Second floor, Plot No: G-6, G-20 to G 24, Taloja- MIDC, Opp. Dena Bank
Navi Mumbai 410208, MH, INDIA. Email- info@chemicea.com Mob- +91 9284897978

CERTIFICATE OF ANALYSIS

Analysis Date:

Re-test Date:

Product Name: N-Methyl Duloxetine Oxalate

Identification:

Chemical Name: (S)-N,N-dimethyl-3-(naphthalen-1-yloxy)-3-(thiophen-2-yl)propan-1-amine oxalate

Synonyms : NA
CAS Number : 132335-47-8
CAT Number : CP-D29038
Molecular Formula : C₁₉H₂₁NOS : C₂H₂O₄
Molecular Weight : 311.5 : 90.0

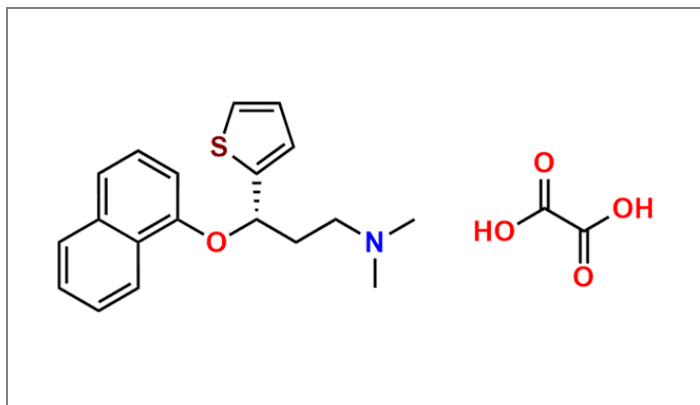

Analytical Information:

Sr. No.	Test	Result
1)	Description	Solid
2)	Solubility	Soluble in Methanol/DMSO
3)	MASS By LCMS	Confirm to structure
4)	Purity By HPLC	>95%
5)	H1NMR	Confirm to structure



Prepared and Reviewed By

Ms Priyanka Salunkhe
(Manager QC Analytical)

Approved By

Ms Rohini Gagare
(QA Head)

Note: Product supplied by Chemicea are for R&D purpose only and not for human consumptions.