Registered Address: Chemicea Pharmaceuticals Pvt Ltd, Platinum Springs,
Unit No- A- 205&206 Second floor, Plot No: G-6, G-20 to G 24, Taloja- MIDC, Opp. Dena Bank
Navi Mumbai 410208, MH, INDIA. Email- info@chemicea.com Mob- +91 9284897978

CERTIFICATE OF ANALYSIS

Analysis Date: Re-test Date:

Product Name: Iopromide EP Impurity F

Identification:

Chemical Name: N′-(2,3-Dihydroxypropyl)-N-[[2-(hydroxymethyl)-2-methyl-1,3-dioxolan-4-yl]methyl]-2,4,6-triiodo-5-[(methoxyacetyl)amino]-N-methylbenzene-1,3-dicarboxamide (as per EP)

Synonyms	:	NA
CAS Number	:	154361-54-3
CAT Number	:	CP-I68006
Molecular Formula	:	C21H28I3N3O9
Molecular Weight	:	847.18

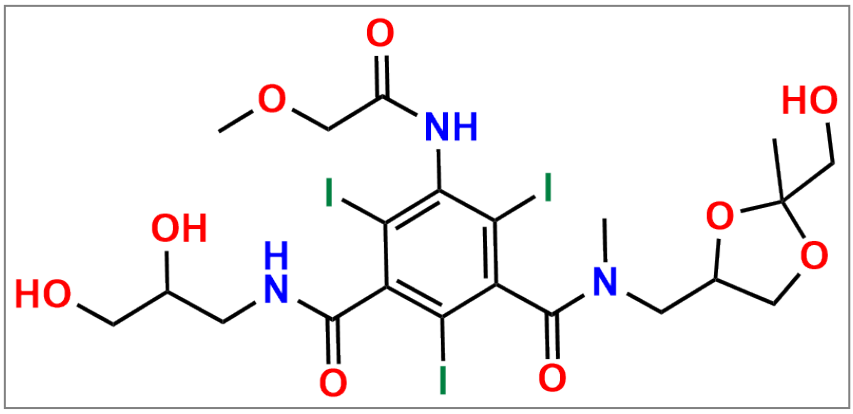

Analytical Information:

Sr. No.	Test	Result
1)	Description	Solid
2)	Solubility	Soluble in Methanol/DMSO
3)	MASS By LCMS	Confirm to structure
4)	Purity By HPLC	>95%
5)	H1NMR	Confirm to structure

Prepared and Reviewed By

Ms Priyanka Salunkhe
(Manager QC Analytical)

Approved By

Ms Rohini Gagare
(QA Head)

Note: Product supplied by Chemicea are for R&D purpose only and not for human consumptions.