Registered Address: Chemicea Pharmaceuticals Pvt Ltd, Platinum Springs,
Unit No- A- 205&206 Second floor, Plot No: G-6, G-20 to G 24, Taloja- MIDC, Opp. Dena Bank
Navi Mumbai 410208, MH, INDIA. Email- info@chemicea.com Mob- +91 9284897978

CERTIFICATE OF ANALYSIS

Analysis Date: Re-test Date:

Product Name: Omeprazole Hydroxymethyl Impurity

Identification:

Chemical Name: (4-Methoxy-3,5-dimethylpyridin-2-yl)methanol hydrochloride ; 2-Hydroxymethyl-3,5-dimethyl-4-methoxy pyridine hydrochloride

Synonyms	:	NA
CAS Number	:	96300-88-8
CAT Number	:	CP-O9056
Molecular Formula	:	C9H13NO2 : HCl
Molecular Weight	:	167.21 : 36.46

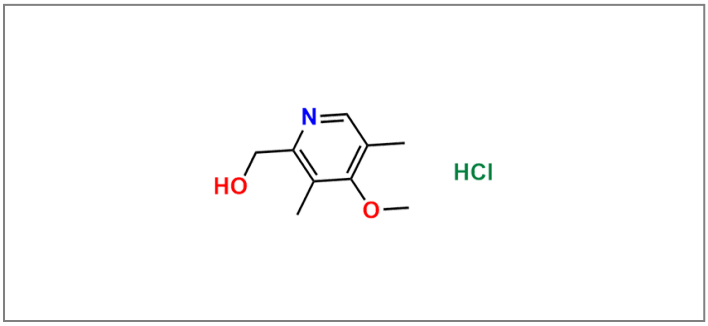

Storage Condition	:	Tightly closed, Inert atmosphere at 2 to 8° C
Shipping condition	:	All Products are stable to be shipped at room temperature, if specific condition required it is mention in the COA

Analytical Information:

Sr. No.	Test	Result
1)	Description	Solid
2)	Solubility	Soluble in Methanol/DMSO
3)	Mass Spectrometry	Confirm to structure
4)	Purity By HPLC	>95%
5)	1HNMR	Confirm to structure
6)	FT-IR	-
7)	Weight loss by TGA	-
8)	Potency	-

Prepared and Reviewed By

Mr. Shubham Bondre
(Quality Control)

Approved By

Mr. Abhijit Kale
(Quality Assurance)

Note: Product supplied by Chemicea are for R&D purpose only and not for human consumptions.