Registered Address: Chemicea Pharmaceuticals Pvt Ltd, Platinum Springs,
Unit No- A- 205&206 Second floor, Plot No: G-6, G-20 to G 24, Taloja- MIDC, Opp. Dena Bank
Navi Mumbai 410208, MH, INDIA. Email- info@chemicea.com Mob- +91 9284897978

CERTIFICATE OF ANALYSIS

Analysis Date: Jul 2026 Re-test Date: Jun 0209

Product Name: N-Nitroso Meropenem

Identification:

Chemical Name: (4R,5S,6S)-3-(((3S,5S)-5-(dimethylcarbamoyl)-1-nitrosopyrrolidin-3-yl)thio)-6-((R)-1-hydroxyethyl)-4-methyl-7-oxo-1-azabicyclo[3.2.0]hept-2-ene-2-carboxylic acid

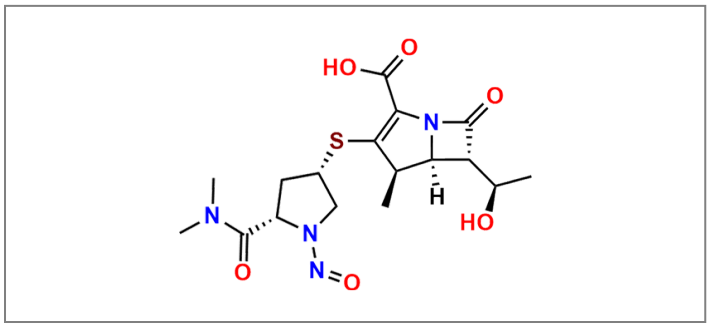

Synonyms	:	NA
CAS Number	:	NA
CAT Number	:	CP-M30011
Molecular Formula	:	C17H24N4O6S
Molecular Weight	:	412.46
Batch Number	:	CP-MIR-NIT-0726
Storage Condition	:	Tightly closed, Inert atmosphere at -20° C
Shipping condition	:	At low temperature with dry ice and ice pack gel

Analytical Information:

Sr. No.	Test	Result
1)	Description	Orange Hygroscopic Solid
2)	Solubility	Soluble in Methanol/DMSO
3)	Mass Spectrometry	Confirm to structure
4)	Purity By HPLC	97.78%
5)	1HNMR	Confirm to structure
6)	13CNMR	Confirm to Structure
7)	FT-IR	Confirm to Structure
8)	Weight loss by TGA	-
9)	Potency	-

Prepared and Reviewed By

Mr. Shubham Bondre
(Quality Control)

Approved By

Mr. Abhijit Kale
(Quality Assurance)

Note: Product supplied by Chemicea are for R&D purpose only and not for human consumptions.