Registered Address: Chemicea Pharmaceuticals Pvt Ltd, Platinum Springs,
Unit No- A- 205&206 Second floor, Plot No: G-6, G-20 to G 24, Taloja- MIDC, Opp. Dena Bank
Navi Mumbai 410208, MH, INDIA. Email- info@chemicea.com Mob- +91 9284897978

CERTIFICATE OF ANALYSIS

Analysis Date: Nov 2026 Re-test Date: Oct 2029

Product Name: N-Nitroso-N-methyl-4-aminobutyric Acid

Identification:

Chemical Name: 4-(Methyl(nitroso)amino)butanoic acid

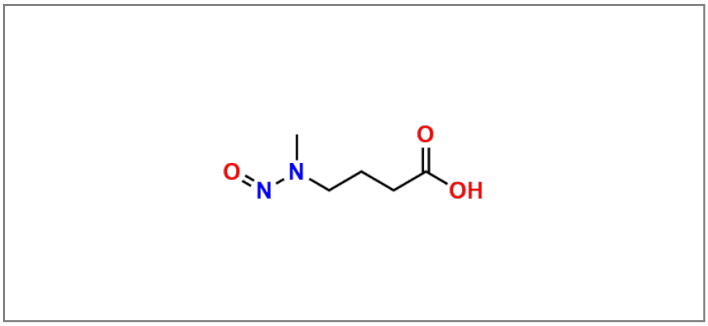

Synonyms	:	NMBA ; N-Nitrosomethylaminobutyric Acid (USP)
CAS Number	:	61445-55-4
CAT Number	:	CP-NIT009
Molecular Formula	:	C5H10N2O3
Molecular Weight	:	146.14
Batch Number	:	CP-27-221
Storage Condition	:	Tightly closed, Inert atmosphere at 2 to 8° C
Shipping condition	:	All Products are stable to be shipped at room temperature, if specific condition required it is mention in the COA

Analytical Information:

Sr. No.	Test	Result
1)	Description	Yellow sticky liquid
2)	Solubility	Solubility in MEOH/ DMSO
3)	Mass Spectrometry	Confirm to Structure
4)	Purity by HPLC	99.71 %
5)	1HNMR	Confirm to Structure

Prepared and Reviewed By

Mr. Shubham Bondre
(Quality Control)

Approved By

Mr. Abhijit Kale
(Quality Assurance)

Note: Product supplied by Chemicea are for R&D purpose only and not for human consumptions.