Registered Address: Chemicea Pharmaceuticals Pvt Ltd, Platinum Springs,
Unit No- A- 205&206 Second floor, Plot No: G-6, G-20 to G 24, Taloja- MIDC, Opp. Dena Bank
Navi Mumbai 410208, MH, INDIA. Email- info@chemicea.com Mob- +91 9284897978

CERTIFICATE OF ANALYSIS

Analysis Date: Oct 2026 Re-test Date: Sep 2029

Product Name: Lenvatinib Impurity 43

Identification:

Chemical Name: 4-ethoxy-7-methoxyquinoline-6-carboxamide

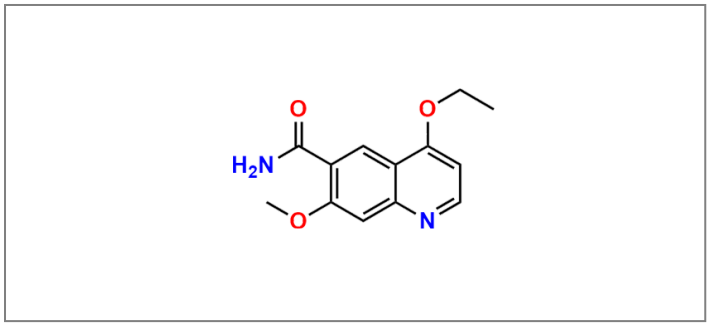

Synonyms	:	NA
CAS Number	:	2143930-77-0
CAT Number	:	CP-L14044
Molecular Formula	:	C13H14N2O3
Molecular Weight	:	246.27
Batch Number	:	CP-33-308
Storage Condition	:	Tightly closed, Inert atmosphere at 2 to 8° C
Shipping condition	:	All Products are stable to be shipped at room temperature, if specific condition required it is mention in the COA

Analytical Information:

Sr. No.	Test	Result
1)	Description	White Solid
2)	Solubility	Soluble in MeOH/DMSO
3)	Mass Spectrometry	Confirm to Structure
4)	Purity By HPLC	99.77%
5)	1HNMR	Confirm to Structure
6)	Weight loss by TGA	0.146 %
7)	Potency	99.63%

Prepared and Reviewed By
Mr. Shubham Bondre
(Quality Control)

Approved By
Mr. Abhijit Kale
(Quality Assurance)

Note: Product supplied by Chemicea are for R&D purpose only and not for human consumptions.