Registered Address: Chemicea Pharmaceuticals Pvt Ltd, Platinum Springs,
Unit No- A- 205&206 Second floor, Plot No: G-6, G-20 to G 24, Taloja- MIDC, Opp. Dena Bank
Navi Mumbai 410208, MH, INDIA. Email- info@chemicea.com Mob- +91 9284897978

CERTIFICATE OF ANALYSIS

Analysis Date: Re-test Date:

Product Name: Brexpiprazole Sulfoxide

Identification:

Chemical Name: 7-(4-(4-(1-Oxidobenzo[b]thiophen-4-yl)piperazin-1-yl)butoxy)quinolin-2(1H)-one

Synonyms : Brexpiprazole S-Oxide

CAS Number : 1191900-51-2

CAT Number : CP-B15023

Molecular Formula : C25H27N3O3S

Molecular Weight : 449.57

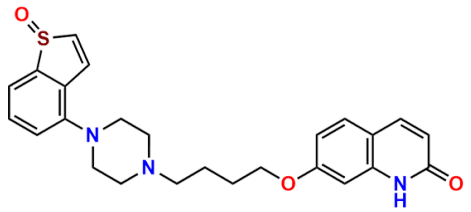

Analytical Information:

Sr. No.	Test	Result
1)	Solubility	Soluble in Methanol/DMSO
2)	MASS By LCMS	Confirm to structure
3)	Purity By HPLC	>95%
4)	H1NMR	Confirm to structure

Prepared and Reviewed By

Ms Priyanka Salunkhe
(Manager QC Analytical)

Approved By

Ms Rohini Gagare
(QA Head)

Note: Product supplied by Chemicea are for R&D purpose only and not for human consumptions.