Registered Address: Chemicea Pharmaceuticals Pvt Ltd, Platinum Springs,
Unit No- A- 205&206 Second floor, Plot No: G-6, G-20 to G 24, Taloja- MIDC, Opp. Dena Bank
Navi Mumbai 410208, MH, INDIA. Email- info@chemicea.com Mob- +91 9284897978

CERTIFICATE OF ANALYSIS

Analysis Date: Re-test Date:

Product Name: Oxybutynin Impurity 1

Identification:

Chemical Name: 4-(2-Cyclohexyl-2-hydroxy-2-phenylacetyl)-oxybut-2-ynyl-[4-(diethylamino)but-2-ynyl]diethyl-ammonium Chloride

Synonyms	:	NA
CAS Number	:	NA
CAT Number	:	CP-O14030
Molecular Formula	:	C30H45N2O3 : Cl
Molecular Weight	:	481.7 : 35.5

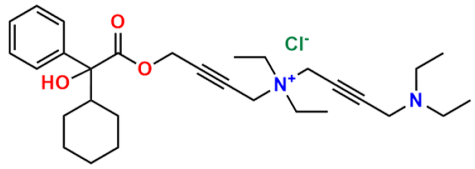

Analytical Information:

Sr. No.	Test	Result
1)	Description	Solid
2)	Solubility	Soluble in Methanol/DMSO
3)	MASS By LCMS	Confirm to structure
4)	Purity By HPLC	>95%
5)	1HNMR	Confirm to structure

Prepared and Reviewed By

Ms Priyanka Salunkhe
(Quality Control)

Approved By

Ms Rohini Gagare
(Quality Assurance)

Note: Product supplied by Chemicea are for R&D purpose only and not for human consumptions.