

Registered Address: Chemicea Pharmaceuticals Pvt Ltd, Platinum Springs,
Unit No- A- 205&206 Second floor, Plot No: G-6, G-20 to G 24, Taloja- MIDC, Opp. Dena Bank
Navi Mumbai 410208, MH, INDIA. Email- info@chemicea.com Mob- +91 9284897978

CERTIFICATE OF ANALYSIS

Analysis Date:

Re-test Date:

Product Name: Pramipexole Lactose Adduct

Identification:

Chemical Name: (2S,3R,4S,5R,6R)-2-((2R,3S,4R,5R)-6-(((S)-2-amino-4,5,6,7-tetrahydrobenzo[d]thiazol-6-yl)(propyl)amino)-4,5-dihydroxy-2-(hydroxymethyl)tetrahydro-2H-pyran-3-yloxy)-6-(hydroxymethyl)tetrahydro-2H-pyran-3,4,5-triol

Synonyms : NA
CAS Number : NA
CAT Number : CP-P21103
Molecular Formula : C₂₂H₃₇N₃O₁₀S
Molecular Weight : 535.6

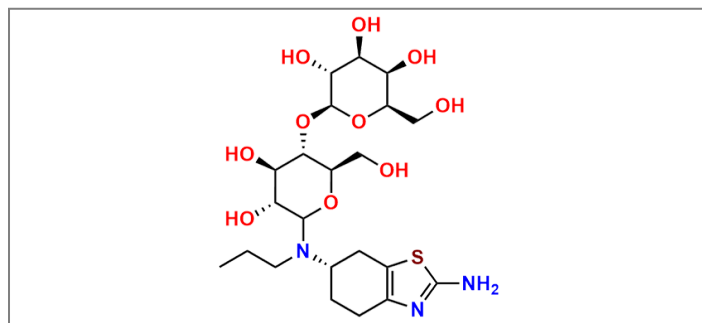

Analytical Information:

| Sr. No. | Test | Result |
|---------|-------------------|--------------------------|
| 1) | Description | Solid |
| 2) | Solubility | Soluble in Methanol/DMSO |
| 3) | MASS By LCMS | Confirm to structure |
| 4) | Purity By HPLC | >95% |
| 5) | ¹ HNMR | Confirm to structure |



Prepared and Reviewed By



Ms Priyanka Salunkhe
(Quality Control)

Approved By



Ms Rohini Gagare
(Quality Assurance)

Note: Product supplied by Chemicea are for R&D purpose only and not for human consumptions.