Registered Address: Chemicea Pharmaceuticals Pvt Ltd, Platinum Springs,
Unit No- A- 205&206 Second floor, Plot No: G-6, G-20 to G 24, Taloja- MIDC, Opp. Dena Bank
Navi Mumbai 410208, MH, INDIA. Email- info@chemicea.com Mob- +91 9284897978

CERTIFICATE OF ANALYSIS

Analysis Date: Nov 2026 Re-test Date: Oct 2029

Product Name: 1-(4-Hydroxy-2-nitrophenyl)ethanone

Identification:

Chemical Name: 1-(4-Hydroxy-2-nitrophenyl)ethanone

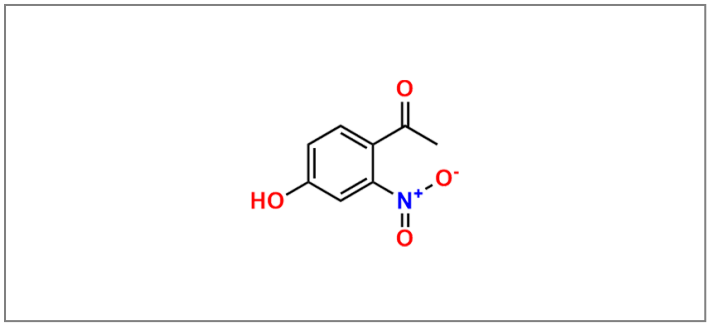

Synonyms	:	NA
CAS Number	:	948550-13-8
CAT Number	:	CP-F42129
Molecular Formula	:	C8H7NO4
Molecular Weight	:	181.15
Batch Number	:	CP-30-285
Storage Condition	:	Tightly closed, Inert atmosphere at 2 to 8° C
Shipping condition	:	All Products are stable to be shipped at room temperature, if specific condition required it is mention in the COA

Analytical Information:

Sr. No.	Test	Result
1)	Description	Off White solid
2)	Solubility	Soluble in Methanol/DMSO
3)	Mass Spectrometry	Confirm to Structure
4)	Purity By HPLC	98.44 %
5)	1HNMR	Confirm to Structure

Prepared and Reviewed By

Mr. Shubham Bondre
(Quality Control)

Approved By

Mr. Abhijit Kale
(Quality Assurance)

Note: Product supplied by Chemicea are for R&D purpose only and not for human consumptions.