Registered Address: Chemicea Pharmaceuticals Pvt Ltd, Platinum Springs,
Unit No- A- 205&206 Second floor, Plot No: G-6, G-20 to G 24, Taloja- MIDC, Opp. Dena Bank
Navi Mumbai 410208, MH, INDIA. Email- info@chemicea.com Mob- +91 9284897978

CERTIFICATE OF ANALYSIS

Analysis Date: Re-test Date:

Product Name: Ectoine

Identification:

Chemical Name: (S)-2-Methyl-3,4,5,6-tetrahydropyrimidine-4-carboxylic acid

Synonyms	:	NA
CAS Number	:	96702-03-3
CAT Number	:	CP-CS0519
Molecular Formula	:	C6H10N2O2
Molecular Weight	:	142.16

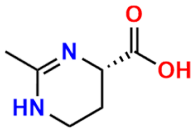

Analytical Information:

Sr. No.	Test	Result
1)	Description	Solid
2)	Solubility	Soluble in Methanol/DMSO
3)	Mass Spectrometry	Confirm to structure
4)	Purity By HPLC	>98%
5)	1HNMR	Confirm to structure
6)	FT-IR	Confirm to Structure
7)	Weight loss by TGA	-
8)	Potency	-

Prepared and Reviewed By

Mr. Shubham Bondre
(Quality Control)

Approved By

Mr. Abhijit Kale
(Quality Assurance)

Note: Product supplied by Chemicea are for R&D purpose only and not for human consumptions.